

2009-2010

Season of Praise Ticket Order Form

TICKETS
ONLY
\$10

Order Today! Fill out and detach order form and return to The Village Church at Shell Point.

CONCERT	QTY.	PRICE	TOTAL
Damaris Carbaugh Sunday, November 8 at 6:15 p.m.		x \$10	
A Christmas Celebration Sunday, December 13 at 6:15 p.m.		x \$10	
The King's Brass Sunday, January 10 at 6:15 p.m.		x \$10	
National Christian Choir Saturday, February 13 at 7:15 p.m.		x \$10	
National Christian Choir Sunday, February 14 at 6:15 p.m.		x \$10	
Purdue Varsity Glee Club Sunday, March 14 at 6:15 p.m.		x \$10	
David Kim Sunday, March 21 at 6:15 p.m.		x \$10	
Chelsea Chen Sunday, April 4 at 6:15 p.m.		x \$10	
No refunds; exchanges only as available.		GRAND TOTAL	

Name _____

Address _____

City/State/Zip _____

Phone _____

For any questions about the Season of Praise, call (239) 454-2147, or e-mail: thevillagechurchsprc@gmail.com.

Additional Concert Information

- All concerts require the purchase of a non-refundable \$10.00 ticket.
- Individual ticket sales begin on Monday, October 5.
- Tickets will be available at the Church Office during business hours: Monday through Thursday 8:00 a.m. – 4:30 p.m. and Fridays 8:00 a.m. – 3:00 p.m.
- **For Mail Orders:** Fill out and detach the ticket request form and send your payment, along with a self-addressed stamped envelope, to: 2009-2010 SEASON OF PRAISE, The Village Church, 15100 Shell Point Blvd., Fort Myers, FL 33908.
- Please make checks and money orders payable to: The Village Church.
- Doors open one hour prior to each concert.
- No reserved seating is available.
- For your convenience, the parking garage is available. Please check with the attendant at the Welcome Gate for directions and additional parking information.
- Limited areas are designated for wheelchairs.
- Video/sound recording and flash photography is prohibited.

If you would like to support The Village Church ministry of 2009-2010 Season of Praise by making a tax deductible donation, your gift would be greatly appreciated.

For additional questions about the Season of Praise, call (239) 454-2147, or e-mail: thevillagechurchsprc@gmail.com.



THE VILLAGE CHURCH SCHEDULE

SUNDAY 9:15 a.m. – Christian Life Studies
10:15 a.m. & 6:15 p.m. – Worship Services

WEDNESDAY 7:15 p.m. – Prayer & Praise

THE VILLAGE CHURCH STAFF

Rev. Kenneth Nesselroade, Senior Minister
Rev. Scott Bartholomew, Associate Minister
Dr. Susan Stranahan, Minister of Spiritual Care/Chaplain
Randy Woods, Minister of Worship & Music
Rev. Don Steenhoek, SPRC Employee Chaplain
Glenda Stephenson, Administrator

To visit The Village Church, take Summerlin Road toward Sanibel Island, turn onto Shell Point Boulevard and follow it to the entrance of The Island and The Village Church.

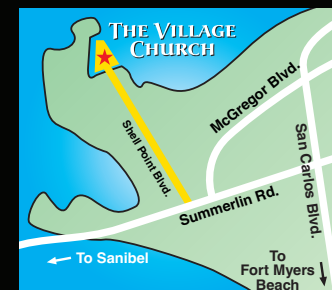

THE VILLAGE CHURCH AT SHELL POINT

15100 Shell Point Blvd. • Ft. Myers, FL 33908
(239) 454-2147 • www.shellpoint.org/villagechurch

SEASON OF PRAISE

PRESENTED BY THE VILLAGE CHURCH AT SHELL POINT

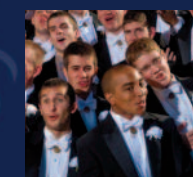

2009 - 2010
CONCERT SCHEDULE

SEASON OF PRAISE

The Village Church is pleased to host eight outstanding concerts for the 2009-2010 Season of Praise.

Welcome

With resounding brass, skillful keyboard flare, the choral energy of youth, and the zeal of Christian nurture, the Season of Praise Concert Series at The Village Church will offer a variety of inspirational musical experiences. Again this year, guest artists will share their faith and musical artistry in sacred concert ministry.

We invite you to worship and celebrate the goodness of our faithful God throughout this 2009-2010 season.

The wise King Solomon taught "There is a time for everything and a season for every activity under heaven." Ecclesiastes 3:1. With everything around us changing, it is so good to know that God does not change; He always has been, is and always will be faithful.

These concerts and guest artists will offer a unique ministry you will not want to miss. We will be delighted to have you join us for this 2009-2010 Season of Praise. Come and worship with us as we continue to grow in the grace and knowledge of our Lord.

NO MATTER THE SEASON
YOU ARE ALWAYS WELCOME

Brooklyn Tabernacle Featured Soloist

Damaris Carbaugh

SUNDAY, NOVEMBER 8 AT 6:15 P.M.

Gifted singer, Damaris Carbaugh, will open the concert season with her unique blending of inspirational gospel music. Damaris is a featured soloist with the Brooklyn Tabernacle Choir and can often be seen on the "Day of Discovery" television program. Her depth of love and devotion to God is so evident through her special gift of song.



'Tis the Season with The Village Church Choir

A Christmas Celebration

with guests Joel Raney and Jane Holstein

SUNDAY, DECEMBER 13 AT 6:15 P.M.

Join The Village Church Choir as they present original music and arrangements of traditional carols by the gifted writer Joel Raney. A talented composer, creative arranger and gifted concert pianist, Joel will join forces with organist Jane Holstein to perform a variety of styles in sacred and classical music.



Dazzling Big Brass!

Tim Zimmerman and The King's Brass

SUNDAY, JANUARY 10 AT 6:15 P.M.

Start the new year with the artistry of Tim Zimmerman & The King's Brass. Their instruments blend together to create a time of innovative worship for all generations to enjoy. Critics applaud their concerts as "superb in every way" and "truly, an unforgettable experience!"

Direct from Our Nation's Capital



Dr. C. Harry Causey and the National Christian Choir

Two Performances!

SATURDAY, FEBRUARY 13 AT 7:15 P.M.

SUNDAY, FEBRUARY 14 AT 6:15 P.M.

Founded in 1984 by its current music director, C. Harry Causey, the NCC is comprised of over 150 singers from more than 100 different churches throughout the greater Washington, DC area. In addition to their live presentations throughout the US and abroad, the choir's library of recordings are widely received. Also, their weekly inspirational broadcast, "Psalm 95" is heard on over 400 radio stations (including the Moody Broadcasting Network) in every state, all of Canada and beyond.

You've Got to Hear These Guys!



Purdue Varsity Glee Club

SUNDAY, MARCH 14 AT 6:15 P.M.

Imagine a cello — deep, rich, full — one glorious instrument. That's the sound of the Purdue Varsity Glee Club. These 60 young men will perform a gospel concert with the charisma, high-standard of academics, and performance excellence that defines their reputation. The Purdue Varsity Glee Club has stirred hearts with their singing in places like the Crystal Cathedral and Carnegie Hall and have performed at five presidential inaugurations.



An Experience in Violin Mastery

David Kim

accompanied by Ron Matthews

SUNDAY, MARCH 21 AT 6:15 P.M.

The world-renowned violinist, David Kim, is a superb musician whose technical skillful playing creates a luscious tone which glows with old-school warmth. David is currently the Concertmaster of the Philadelphia Orchestra. He will be accompanied by acclaimed pianist, Ron Matthews. Their concert will include Massenet's *Meditation from THAIS*, Brahms' *Sonatasatz*, and selections from his latest recording, *The Lord Is My Shepherd*.



Pull Out the Stops!

Easter Celebration with Chelsea Chen

SUNDAY, APRIL 4 AT 6:15 P.M.

The concert series will conclude with a festive Easter Celebration on Sunday, April 4, with organist, Chelsea Chen. A young talent in top form, Chelsea's playing has been described as "stunning" and possessing "lovely lyrical grandeur" (*Los Angeles Times*). As a Juilliard graduate and Fulbright scholar, she is broadening the classical organ repertoire with her own Asian-inspired compositions. Her distinctive flair and bravado, mastery of repertoire, and command of the instrument will dazzle the listener and show the church's four manual Allen organ to great effect.

